

SPECIFICATION

P.C.C 1:5:10 USING 40MM GRANITE JELLY IN FOUNDATION & FLOORING.
 BRICK WORK IN CM 1:6.
 RCC IN 1:2:4 USING 20MM BLUE METAL.
 ALL PLASTERING IN CM 1:4.
 WHITE & COLOUR WASHING IN GOOD SHELL LIME.
 ALL WOOD WORKS IN BEST INDIAN TEAK.

SCHEDULE OF JOINERY

Symbol	Description	Dimensions	Quantity
D	DOOR	3'0" x 7'0"	91 x 213
D1	DOOR	2'6" x 6'6"	76 x 197
W1	WINDOW	3'0" x 4'6"	91 x 136
W2	WINDOW	5'0" x 4'6"	152 x 136
V1	VENTILATOR	2'6" x 2'0"	76 x 61
V2	VENTILATOR	3'0" x 2'0"	91 x 61

SCALE 1:60

REFERENCE

- PROPOSED CONSTRUCTION
- ROAD
- PLOT BOUNDARY

PLAN SHOWING THE PROPOSED DWELLING HOUSE IN ~~NO~~ PARTHASARATHY STREET, KILPAUK, MADRAS.

IN SURVEY NO. R.S. No. 8/2 Block No. 29

PLOT AREA : 639 Sft (59.16 m²)
 PLINTH AREA : 639 Sft (59.16 m²)

OWNER

R. KRISHNAN, L.C.E.
 Asst. Engineer S. Ry. (Retd.)
 Consulting Engineer/Licensed Surveyor
 Class I (No. 2)
 Corporation of Madras
 41A, Parthasarathy Swamy Street,
 TRIPLICANE, MADRAS-600 008

LICENSED SURVEYOR

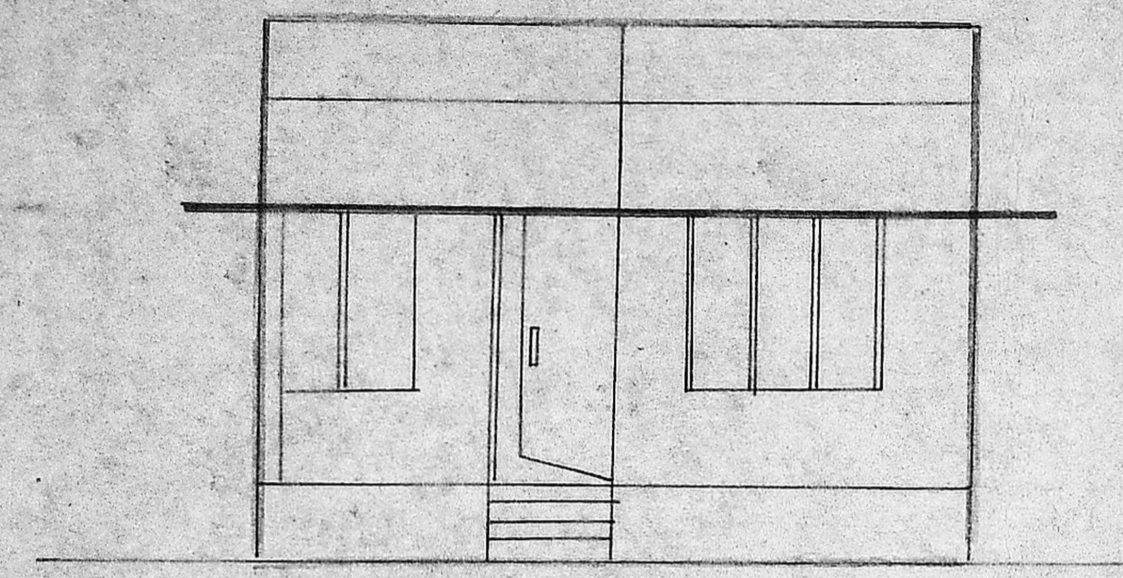

ELEVATION

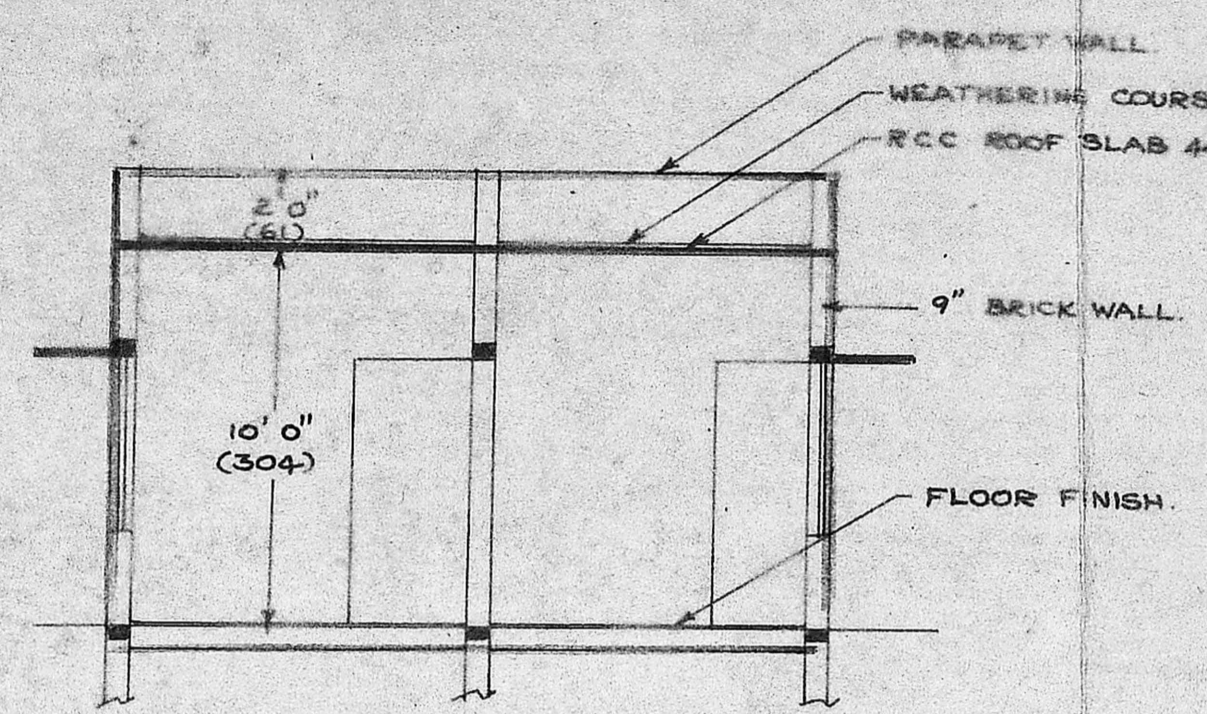

SECTION AA

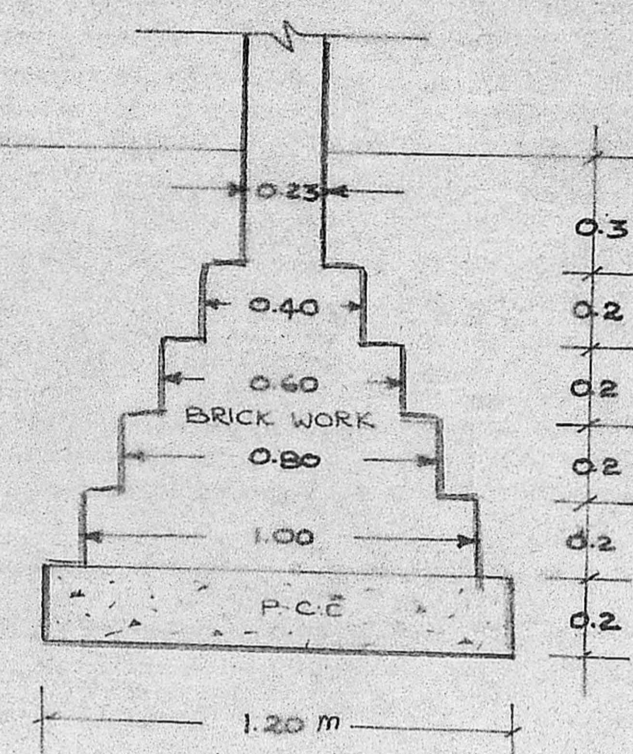

FOUNDATION DETAILS

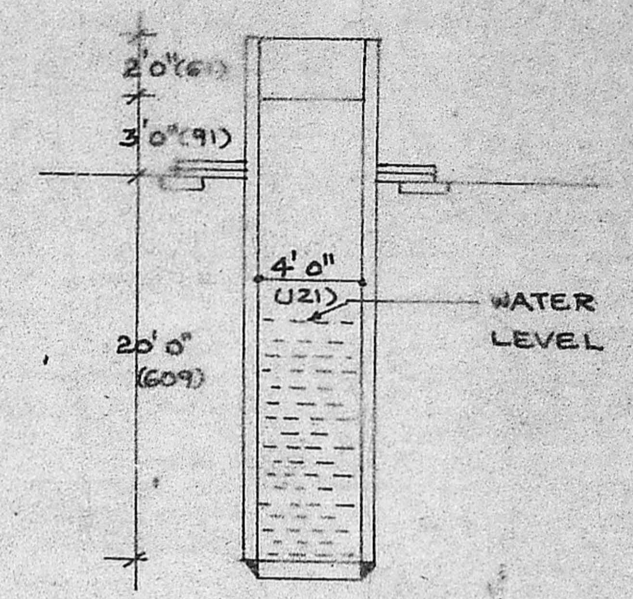

SECTION OF WELL

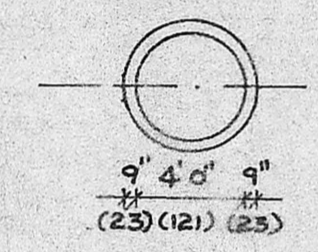

PLAN OF WELL

Planning Permit No. A 626/30
APPROVED
 SUBJECT TO THE CONDITIONS IN THIS ORDER
 No. A 492/30 dt. 25.5.50
 S. Jayan
 FOR MEMBERS SECRETARY
 MADRAS MUNICIPALITY
 DEVELOPMENT AUTHORITY
 MADRAS 600 008

Planning Permit No. A 626/30
APPROVED
 SUBJECT TO THE CONDITIONS IN THIS ORDER
 No. A 492/30 dt. 25.5.50
 S. Jayan
 FOR MEMBERS SECRETARY
 MADRAS MUNICIPALITY
 DEVELOPMENT AUTHORITY
 MADRAS 600 008

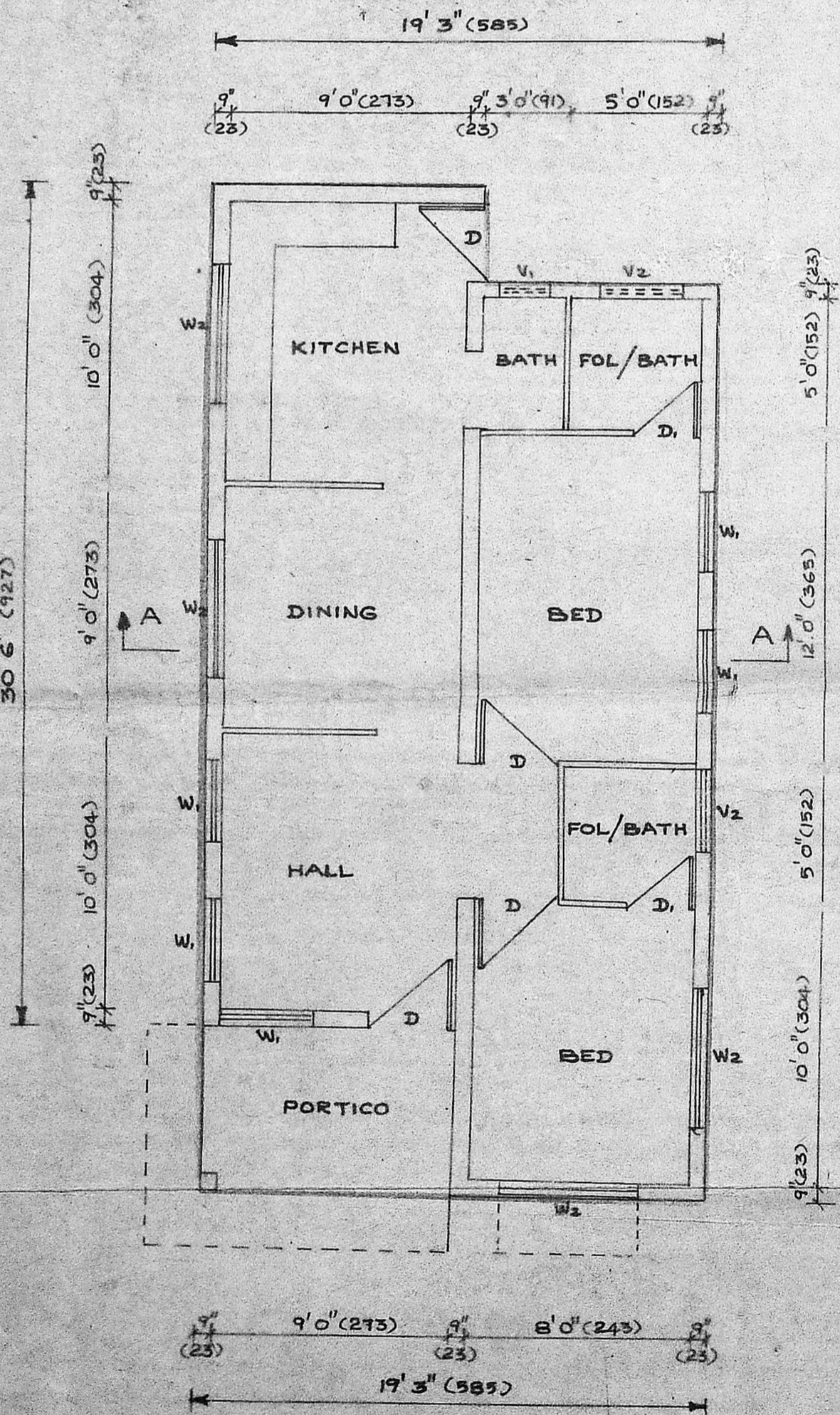

PLAN OF GROUND FLOOR

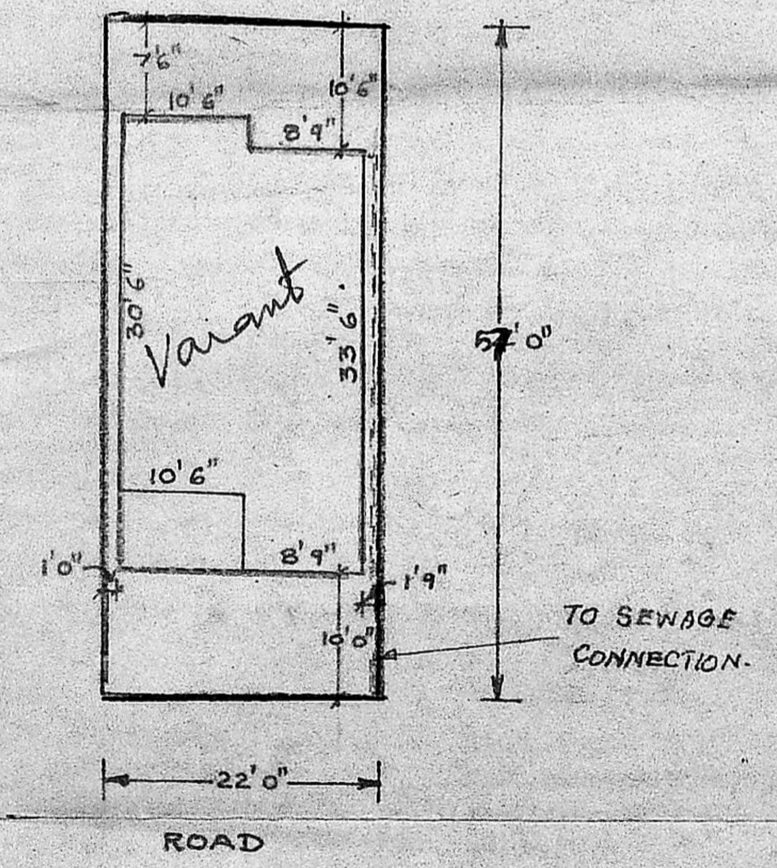

SITE PLAN (SCALE 1:200)

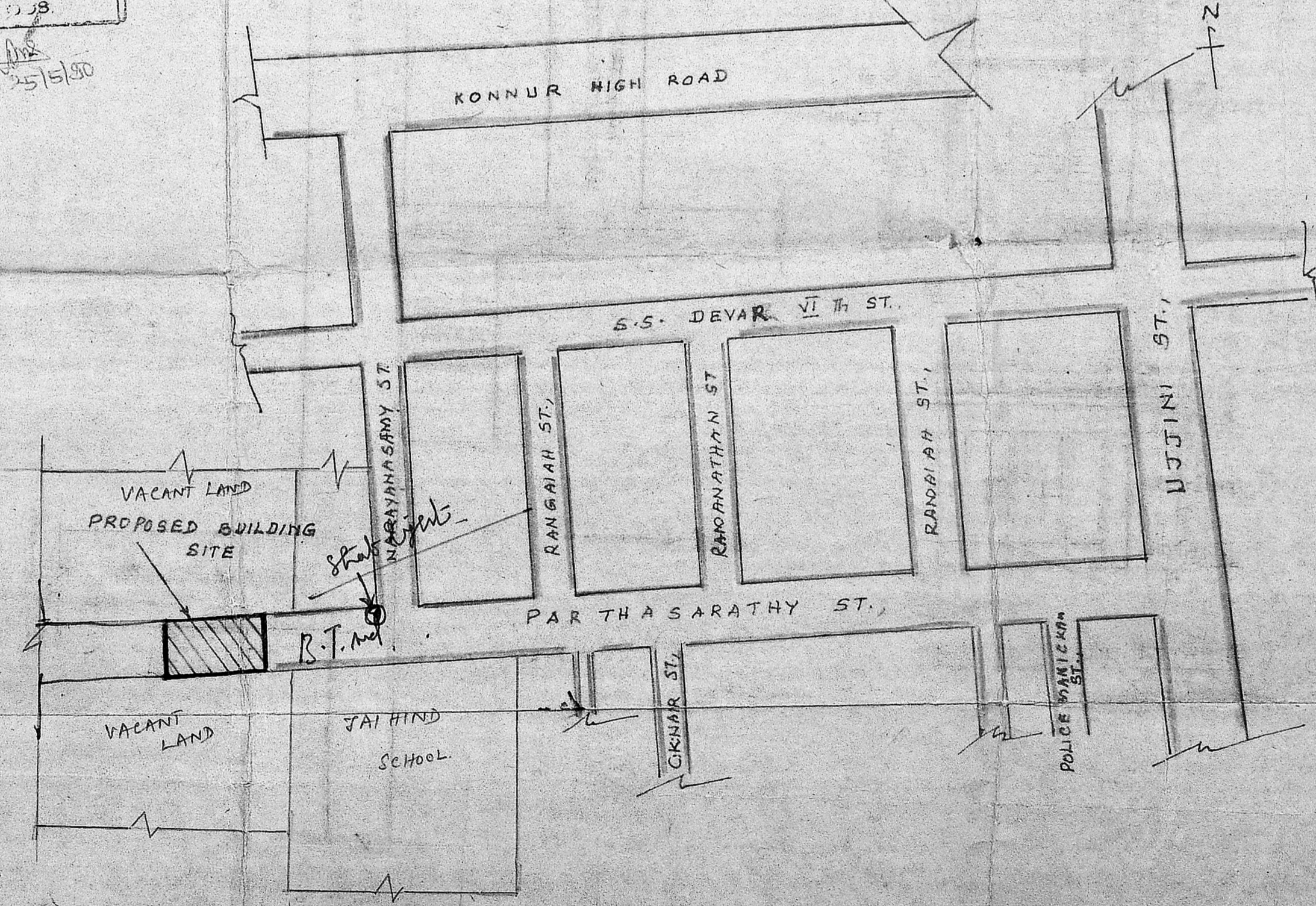

KEY PLAN (NOT TO SCALE)